

PLAN SHOWING THE PROPOSED CONSTRUCTION OF PETROL BUNK AT SURVEY NO.96/38&96/4 AND T.S.NO.45/1PART 45/2PART & 48 PART, VILLIVAKKAM VILLAGE, BLOCK NO.16, AT DOOR NO.168, M.T.H. ROAD, CHENNAI-49, CHENNAI CORPORATION DIVISION NO.63, ZONE NO.IV.

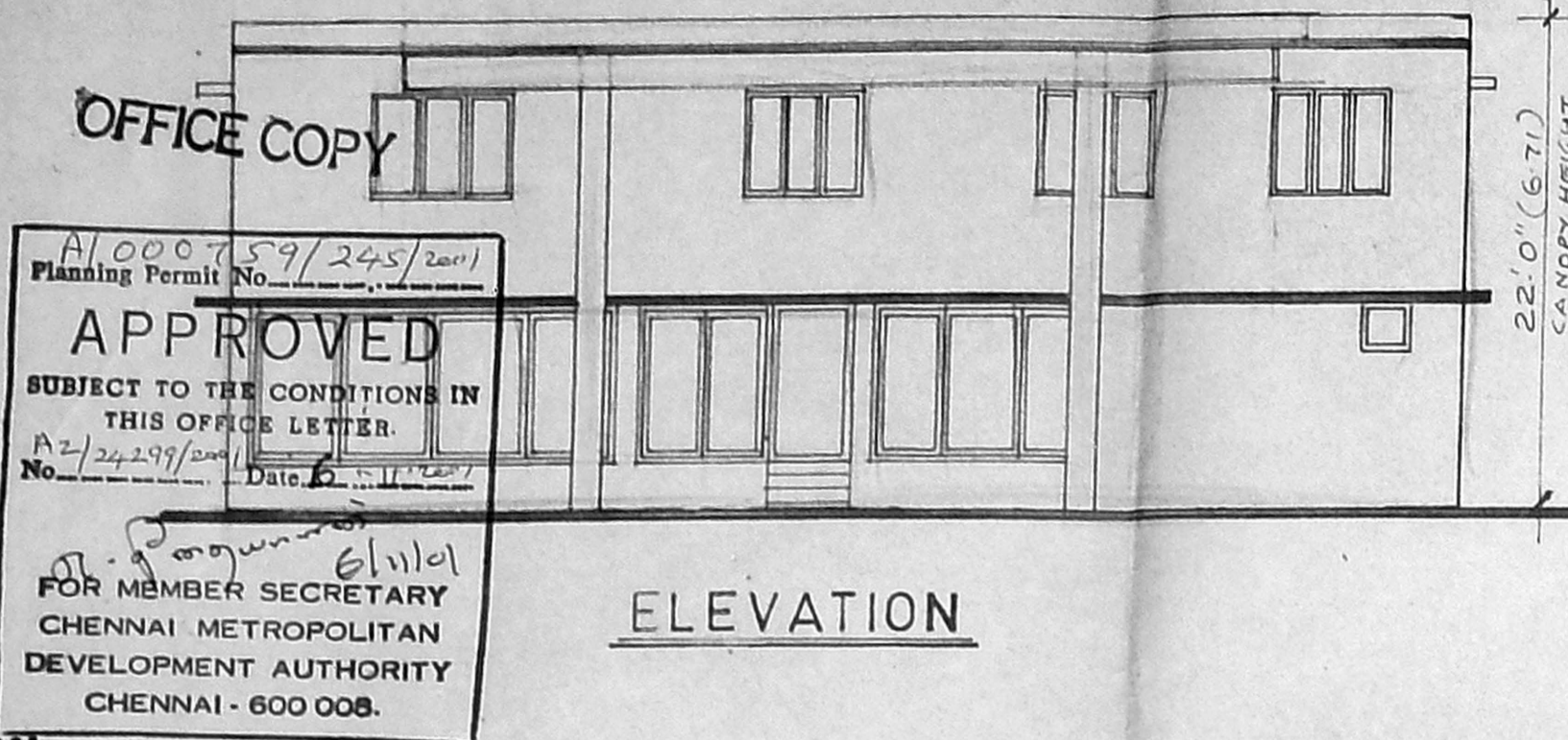

ELEVATION

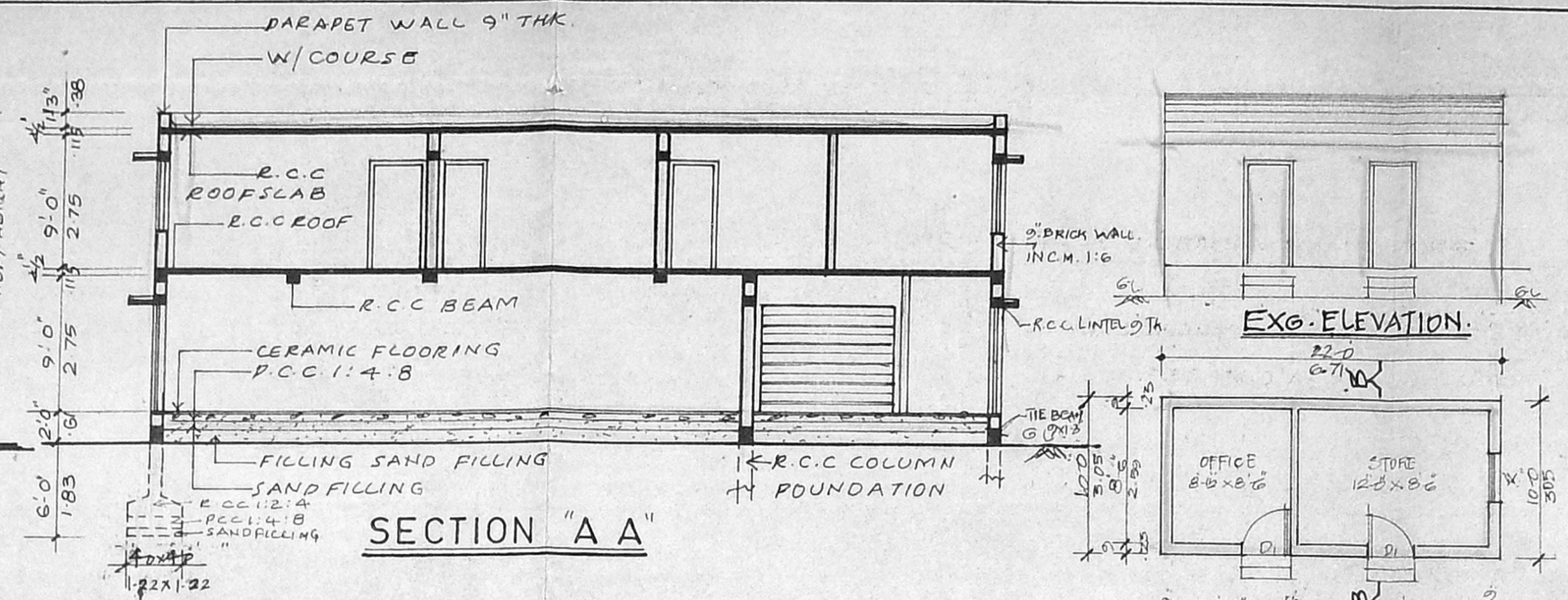

SECTION "A A"

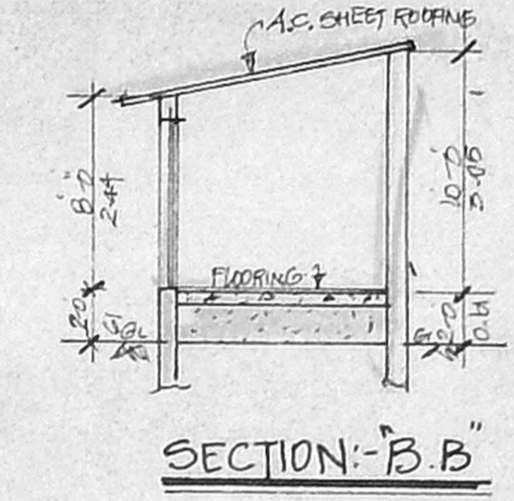

SECTION "B B"

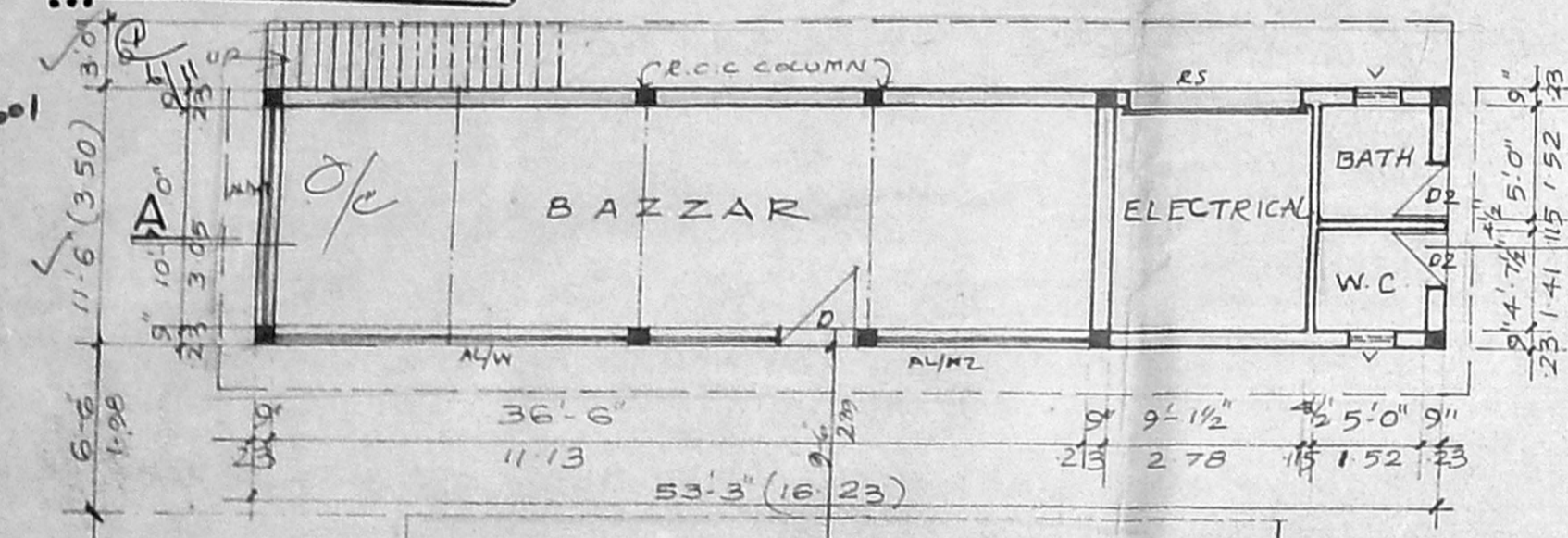

FIRST FLOOR PLAN

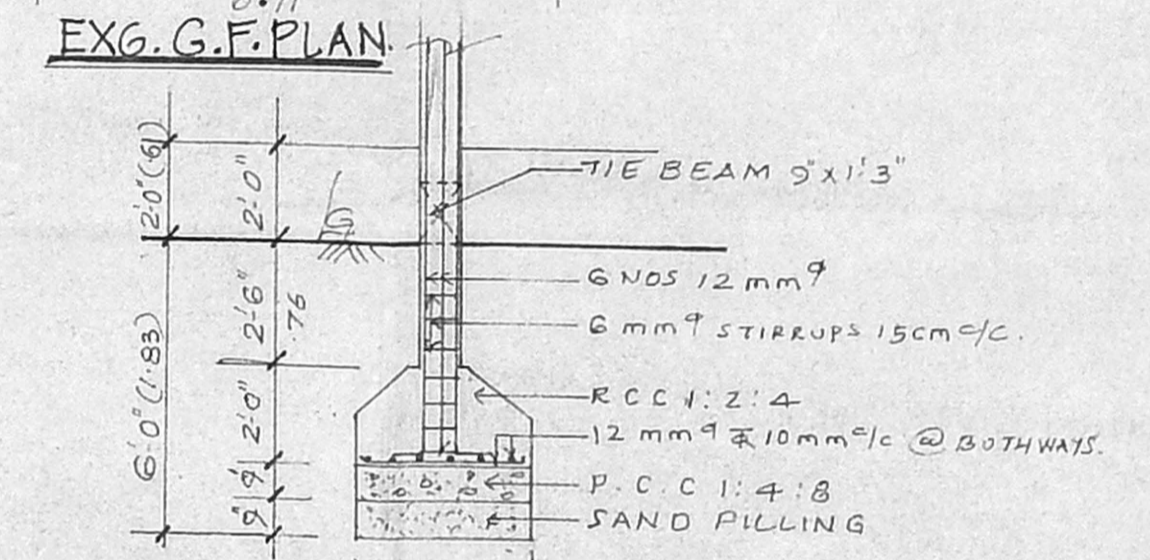

EXG. G.F. PLAN

R.C.C COLUMN FOUNDATION DETAILS

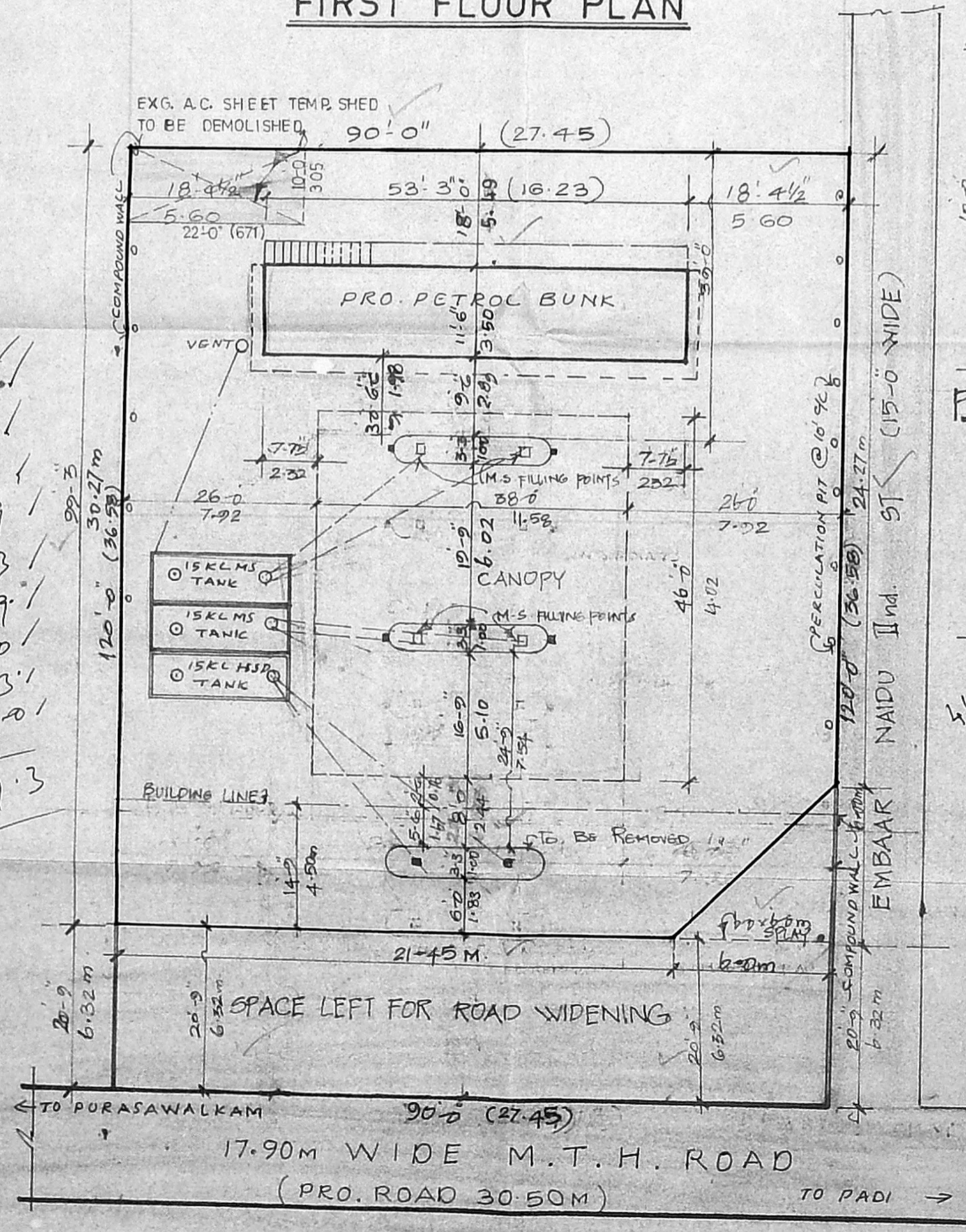

SITE PLAN

SCALE: 1" = 16 FEET (1:200)

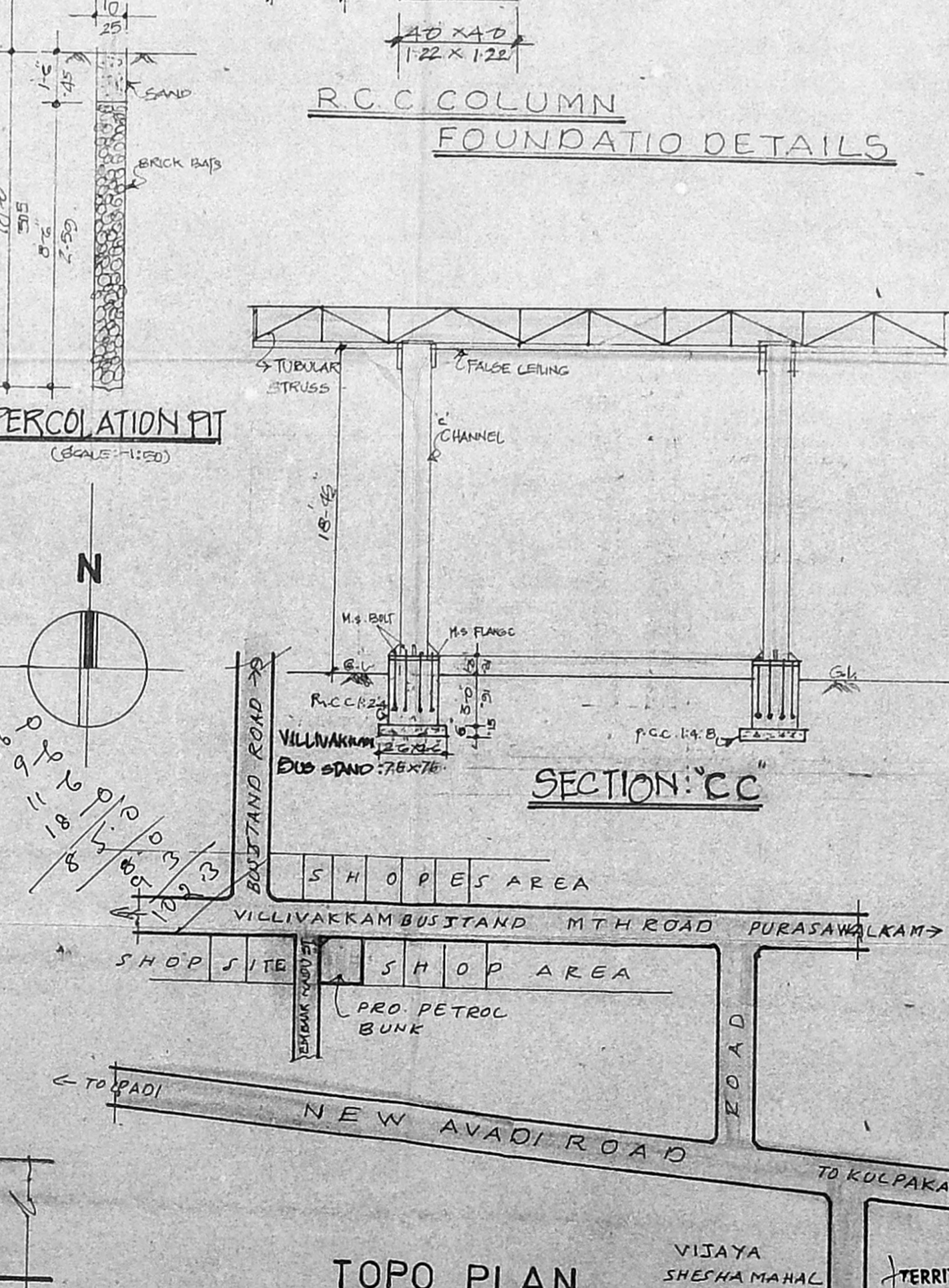

SECTION "C C"

TOPO PLAN NOT TO SCALE

JOINERY DETAILS

D. ALU GLAZED DOOR	3'-6" x 7'-0" (1.07 x 2.13)
D1. T.W. FLUSH DOOR	3'-0" x 7'-0" (0.91 x 2.13)
D2. C.W. DOOR	2'-6" x 7'-0" (0.76 x 2.13)
W. ALU GLAZED WINDOW	6'-0" x 4'-6" (1.83 x 1.37)
W1. ALU GLAZED WINDOW	5'-0" x 4'-6" (1.52 x 1.37)
V. ALU GLAZED VENTILATOR	2'-0" x 2'-0" (0.61 x 0.61)
R.S. ROLLING SHUTTER	8'-0" x 7'-0" (2.44 x 2.13)
ALM1. ALU GLAZED WINDOW	10'-0" x 7'-0" (3.05 x 2.13)
ALM2. ALU GLAZED WINDOW	9'-6" x 7'-0" (2.93 x 2.13)

NO. OF HORSE POWER : 5 HP
NO. OF EMPLOYEES : 24

AREA DETAILS

	Sq. FT	Sq. MTS.
TOTAL PLOT AREA	10,800	1003.35
LAND LEFT FOR ROAD WIDENING	21,868	173.54
PLAY AREA	200	18.58
NET PLOT AREA	8,732	811.23
PLOT AREA		
GROUND FLOOR AREA	8732.00	811.23
FIRST FLOOR AREA	612.38	56.89
CANOPY AREA	772.15	71.73
TOTAL	1748.00	162.39
COVERAGE	27.05%	
F.S.I	0.35	

CLOUR INDEX

PROPOSED ROAD	[Symbol]
SITE BOUNDARY	[Symbol]
EXISTING	[Symbol]
TO BE REMOVED	[Symbol]

SCALE: 1" = 8 FEET (1:100)

TERRITORY MANAGER (RET.) ILLI JHARAJ PETROLEUM CCKY.N. LTD TONDARPET INSTALLATION No. 35, VAIDYANATHAN STREET TONDARPET, CHENNAI 600 081

S. SUNDARAM, L.C.E. Licenced Surveyor, Class-II, No. 27/2001/2003 CORPORATION OF CHENNAI AND OMDA AND CONSULTING ENGINEER 21, VANIAM STREET, CHENNAI-5

OWNER L. SURVEYOR